

ELEVATION

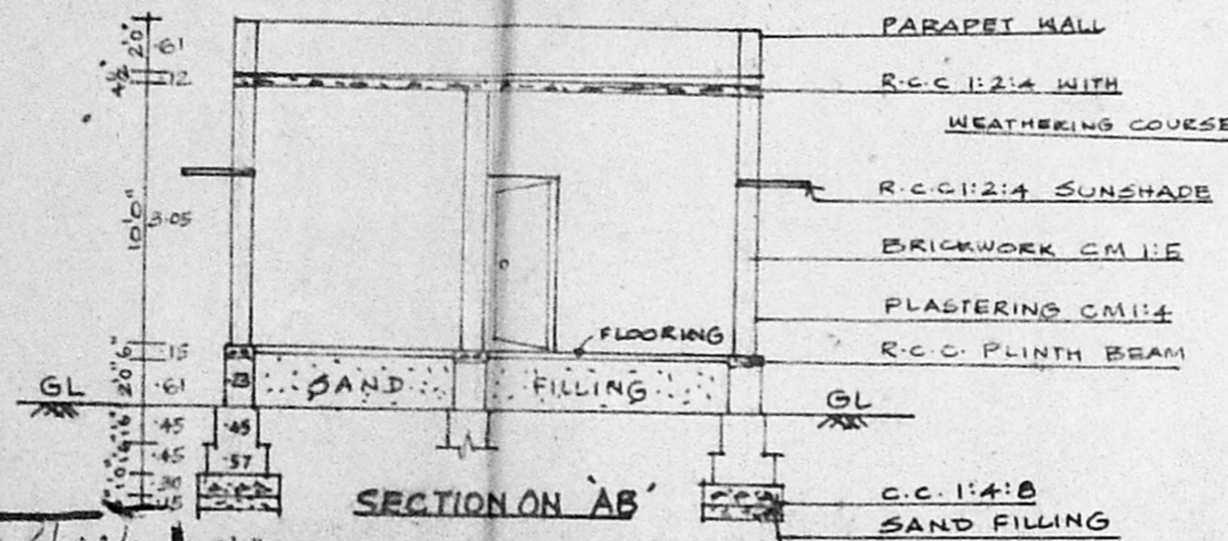

SECTION ON 'AB'

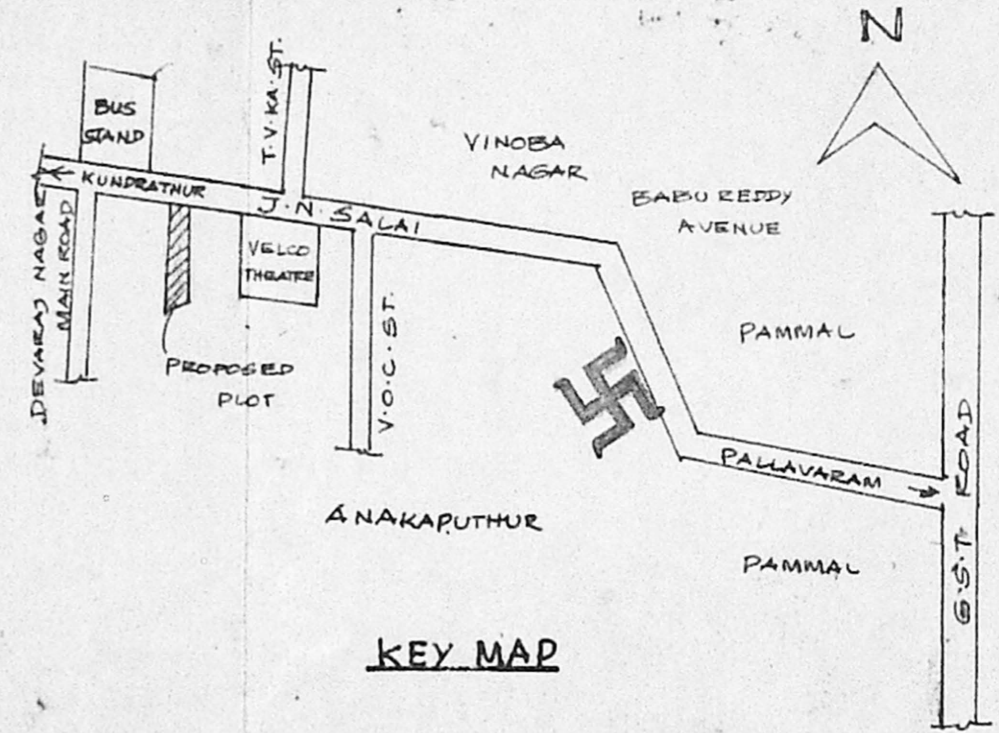

KEY MAP

Planning Permit No. A/24106/46/87  
**APPROVED**  
 SUBJECT TO THE CONDITIONS IN THIS OFFICE LETTER.  
 No. A/28248/96 Date 28-1-97  
 FOR MEMBERS SECRETARY  
 MADRAS MUNICIPAL CORPORATION  
 DEVELOPMENT AUTHORITY  
 MADRAS 600 008.

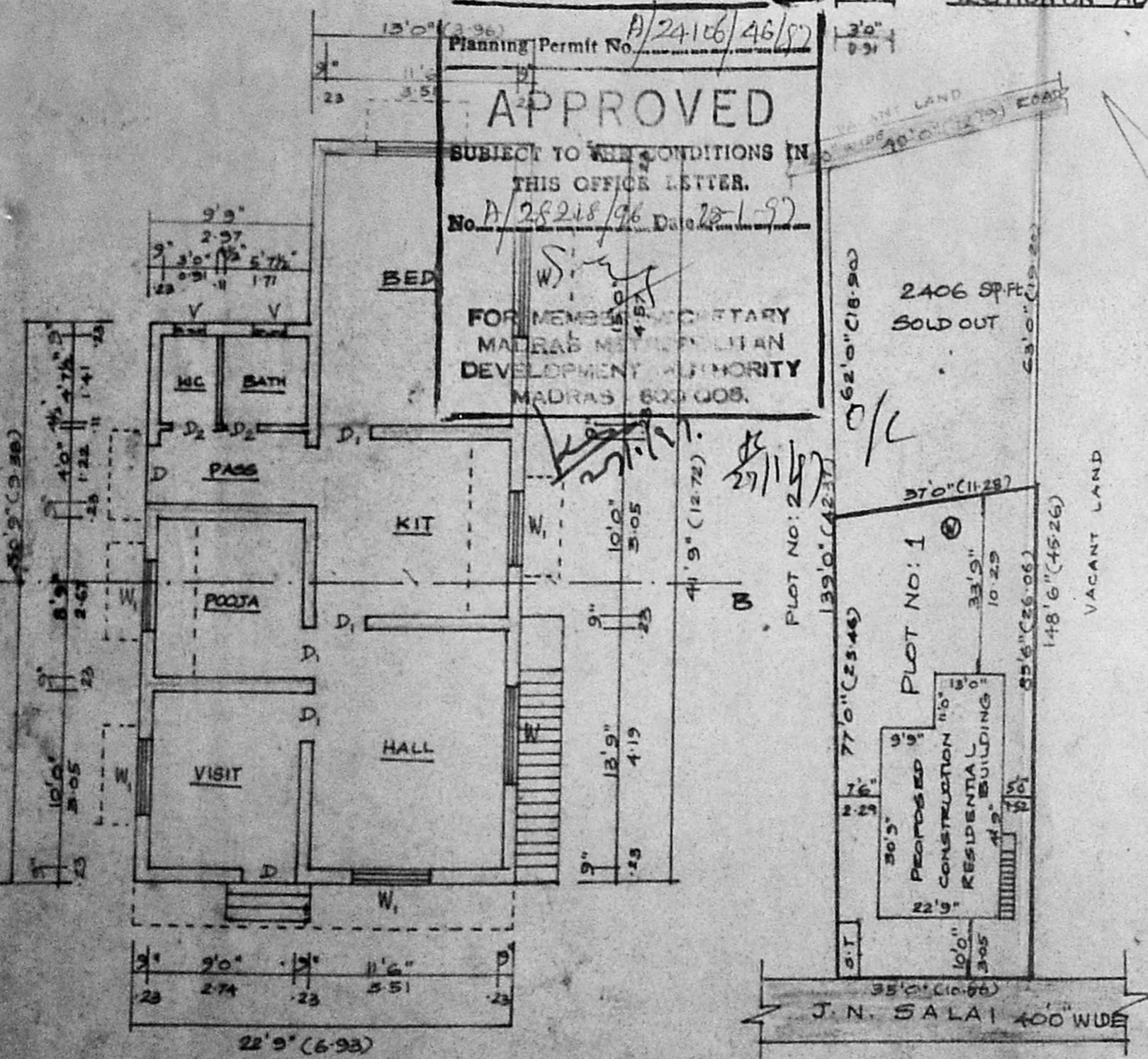

SITE PLAN

SCALE: 1:300

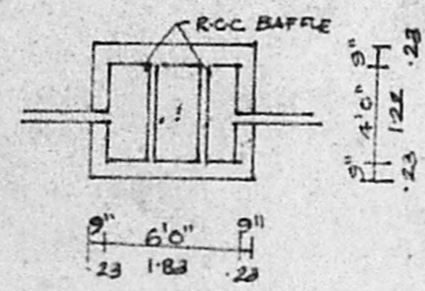
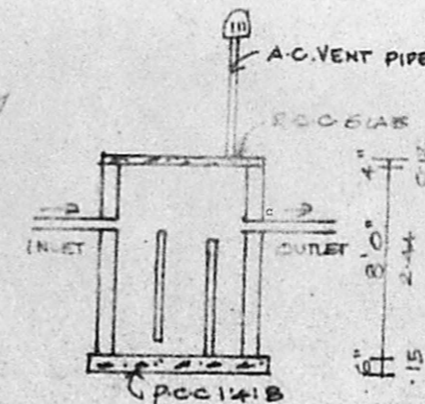

SEPTIC TANK DETAILS

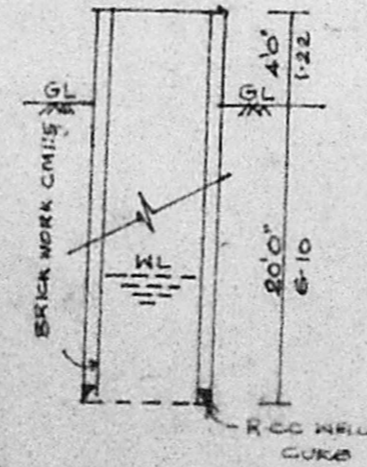
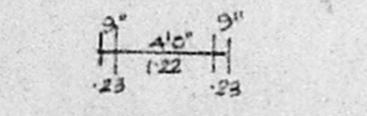

WELL DETAILS

PLAN SHOWING THE PROPOSED CONSTRUCTION OF RESIDENTIAL BUILDING AT PLOT NO: 1 OF SURVEY NO: 186/2B OF JAWAHARLAL NEHRU ROAD, ANAKAPUTHUR VILLAGE, SAIDAPET TALUK, CHENGALPATTU M.G.R. DISTRICT.

REFERENCE	COLOUR INDEX
D - DOOR 3'3" x 6'9" 1.00 x 2.05	PROPOSED
D <sub>1</sub> - DOOR 3'0" x 6'9" 0.91 x 2.05	ROAD
D <sub>2</sub> - DOOR 2'3" x 6'0" 0.68 x 1.83	BOUNDARY
W - WINDOW 5'0" x 4'0" 1.52 x 1.22	NAME OF OWNER
W <sub>1</sub> - WINDOW 4'0" x 4'0" 1.22 x 1.22	THIRU. T. NADARAJAN
V - VENTILATOR 1'6" x 1'6" 0.46 x 0.46	

AREA DETAILS
PLOT AREA - 5390 sq. Ft. 500.93 sq. M.
SOLD OUT PLOT - 2406 " 223.61 "
PLINTH AREA 843 sq. Ft. 78.35 sq. M.
COVERAGE: 28% NET PLOT AREA: 2984 sq. Ft. 277.32 sq. M.

Phone: 405301, 404719  
**G. RUTHRA PRABHU, D.C.E., B.E.**  
 Consulting Engineer &  
 Licensed Surveyor  
 CORPORATION OF MADRAS  
 License No. ....  
 Marai Malai Nagar Township  
 24-A, Kasim Sahib Street,  
 C. PALLAVARAM, MADRAS-600 043  
 Opp: Pallavaram Post Office

LICENSED SURVEYOR  
 PREPARED BY:  
 E. VENKATESH, D.C.E.,  
 52, 10TH ST. BALAJI NAGAR, MG-70  
 SIGNATURE OF OWNER  
 X T. Narayan

SCALE: 1:100